

NOTICE!!

These documents have been scanned!

Do not place un-scanned documents beneath this notice!

Do not remove this notice from this file!

GPO Jacket No. 560-102
Print Order 61540
Rise Business Services, LLC
Job=AZ15 5/1/2019



Box Number= AZ15012



Claim Begin-End: AMC440519-AMC440519

1 Initial Receipt



AZ15012-1

AMC440519-AMC441162

[illegible]

United States Department of the Interior
Bureau of Land Management
DIV OF LANDS, MINRLS & ENERGY
ONE N CENTRAL AVE
PHOENIX, AZ 85004 -4427
Phone: 602-417-9200

Receipt

No: 3723482

Transaction #: 3828650	
Date of Transaction: 12/15/2016	
CUSTOMER:	
	JOHN M OWENS 5303 LOS PALACIAS ST SAN ANTONIO, TX 78233-5946 US

DEC 20 2016
BY: Rum

LINE #	QTY	DESCRIPTION	REMARKS	UNIT PRICE	TOTAL
1	1.00	LOCATABLE MINERALS / MINING CLAIMS- NEW, UNADJUD, ONE OR MORE AUTH NOS / NEW MINING CLAIM PROCESSING FEE CASES: AMC440519/\$20.00		- n/a -	20.00
2	1.00	LOCATABLE MINERALS / MINING CLAIMS- NEW, UNADJUD, ONE OR MORE AUTH NOS / NEW MINING CLAIMS LOCATION FEE CASES: AMC440519/\$37.00		- n/a -	37.00
3	1.00	LOCATABLE MINERALS / MINING CLAIMS- NEW, UNADJUD, ONE OR MORE AUTH NOS / NEW MINING CLAIMS MAINTENANCE FEE CASES: AMC440519/\$155.00		- n/a -	155.00
TOTAL:					\$212.00

PAYMENT INFORMATION				
1	AMOUNT:	212.00	POSTMARKED:	12/06/2016
	TYPE:	CHECK	RECEIVED:	12/14/2016
	CHECK NO:	1364		
	NAME:	OWENS, JOHN 5303 LOS PALACIAS ST SAN ANTONIO TX 78233-5946 US		

REMARKS

This receipt was generated by the automated BLM Collections and Billing System and is a paper representation of a portion of the official electronic record contained therein.

NOTICE!!

These documents have been scanned!

Do not place un-scanned documents beneath this notice!

Do not remove this notice from this file!

GPO Jacket No. 560-102
Print Order 61540
Rise Business Services, LLC
Job=AZ15 5/1/2019



Box Number= AZ15012



Claim Begin-End: AMC440519-AMC440519

2 Correspondence



AZ15012-1

AMC440519-AMC441162

**NO
DOCUMENTS
FOUND**

NO DOCUMENTS FOUND
NO DOCUMENTS FOUND

NOTICE!!

These documents have been scanned!

Do not place un-scanned documents beneath this notice!

Do not remove this notice from this file!

GPO Jacket No. 560-102
Print Order 61540
Rise Business Services, LLC
Job=AZ15 5/1/2019



Box Number= AZ15012



Claim Begin-End: AMC440519-AMC440519

3 Transfers



AZ15012-1

AMC440519-AMC441162

**NO
DOCUMENTS
FOUND**

NO DOCUMENTS FOUND
NO DOCUMENTS FOUND

NOTICE!!

These documents have been scanned!

Do not place un-scanned documents beneath this notice!

Do not remove this notice from this file!

GPO Jacket No. 560-102
Print Order 61540
Rise Business Services, LLC
Job=AZ15 5/1/2019



Box Number= AZ15012



Claim Begin-End: AMC440519-AMC440519

4 Annual Filings



AZ15012-1

AMC440519-AMC441162

UNITED STATES
DEPARTMENT OF THE INTERIOR
BUREAU OF LAND MANAGEMENT

AMC 440519

CREDIT CARD PAYMENT
For Mining Claim Maintenance Fee

☐ THIS IS A CHANGE OF ADDRESS

TELEPHONE SUBMISSION - ACCURACY OF THE BELOW INFORMATION IS THE RESPONSIBILITY OF THE CLAIMANT/OWNER

NAME JOHN M. OWENS DE
ADDRESS 3403 PUERTA ~~DE~~ SOL
CITY SAN ANTONIO STATE TX ZIP 78261
PHONE # 602 - 435-0924

SEND RECEIPT TO ☒ Above address
☐ Other (Include Name and Mailing Address):

AMC NUMBER

440519

CLAIM/SITE NAME

PURPLE TUNNEL

1 # of Claim/Site
x 165.00 Each
\$ 165.00 Total Charged PER (INITIALS)

RECEIPT # 4620450

DATE STAMP

RECEIVED
STATE OFFICE
2019 JUL 31 P 1:45
PHOENIX, ARIZONA

***** FOR OFFICIAL USE ONLY *****

DATE

ENTERED

INITIALS

VERIFIED

AUG 05 2019

BY: [Signature]

United States Department of the Interior
Bureau of Land Management
 DIV OF LANDS, MINRLS & ENERGY
 ONE N CENTRAL AVE
 PHOENIX, AZ 85004 -4427
 Phone: 602-417-9200

Receipt

No:

4520450

Transaction #: 4641088**Date of Transaction:** 07/31/2019

CUSTOMER:

JOHN M OWENS
 3403 PUESTA DE SOL
 SAN ANTONIO, TX 78261-2418 US

LINE #	QTY	DESCRIPTION	REMARKS	UNIT PRICE	TOTAL
1	1.00	LOCATABLE MINERALS / MINING CLAIMS- NOT NEW-UNADJUD, ONE AUTH NO. ONLY / MINING CLAIM MONEY RECEIVED CASES: AMC440519/\$165.00	2020 MAINT/1	- n/a -	165.00
TOTAL:					\$165.00

PAYMENT INFORMATION

NOTE: Items will appear on credit card statement as "Bureau of Land Mgmt CO".

1	AMOUNT:	165.00	POSTMARKED:	N/A
	TYPE:	CREDIT CARD	RECEIVED:	07/31/2019
	NAME:	OWENS, JOHN M 3403 PUESTA DE SOL SAN ANTONIO TX 78261-2418 US		
	CARD NO:	XXXXXXXXXXXX2205	AUTH CODE:	113812
	NAME ON CARD:	JOHN M OWENS		
	SIGNATURE:			

REMARKS

OVER THE PHONE 602-435-0924

This receipt was generated by the automated BLM Collections and Billing System and is a paper representation of a portion of the official electronic record contained therein.

UNITED STATES
DEPARTMENT OF THE INTERIOR
BUREAU OF LAND MANAGEMENT

440519

CREDIT CARD PAYMENT
For Mining Claim Maintenance Fee



TELEPHONE SUBMISSION - ACCURACY OF THE BELOW INFORMATION IS THE RESPONSIBILITY OF THE CLAIMANT/OWNER

NAME JOHN M OWENS

ADDRESS 5303 LOS PALACIAS STREET

CITY SAN ANTONIO

STATE TX

ZIP 78233

PHONE # 602 - 435-0924

SEND RECEIPT TO ☒ Above address

☐ Other (Include Name and Mailing Address):

AMC NUMBER

440519

CLAIM/SITE NAME

PURPLE TUNNEL

1 # of Claim/Site

X 155.00 Each

\$ 155.00 Total Charged PER (INITIALS)

RECEIPT # 4229629

DATE STAMP

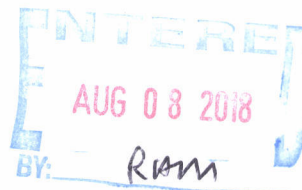

PHOENIX, ARIZONA

2018 AUG -7 P 12:45

RECEIVED
BLM AZ STATE OFFICE

***** FOR OFFICIAL USE ONLY *****

DATE _____

INITIALS _____

VERIFIED _____

**DEPARTMENT OF THE INTERIOR
BUREAU OF LAND MANAGEMENT
MINING CLAIMS
(MASS) Serial Register Page**

RunDate/Time:08/07/18 01:07 PM

Page: 1 of 1

01 05-10-1872;017STAT0091;30USC26,28,34

Case Type 384101: LODE CLAIM

Commodity:

Claim Name: PURPLE TUNNEL

Case Disposition: ACTIVE

Required Maintenance Fee: \$155.00

Total Acres

20.660

Serial Number

AMC440519

Lead File Number

AMC440519

Name & Address

OWENS JOHN M

5303 LOS PALACIAS ST

SAN ANTONIO, TX 78233-5946

Int Rel

CLAIMANT

County/State

LA PAZ County, AZ

District

COLORADO RIVER DO

Mer Twp Rng Sec Subdivision

14 0070N 0130W 029 SE

Act Date	Code	Action Text	Action Remarks	Receipt Number
09/27/2016	403	LOCATION DATE		
12/14/2016	395	RECORDATION NOTICE RECD	1	3723482
05/05/2017	782	MAINTENANCE FEE PAYMENT	2018;\$155	3829977
12/14/2016	484	LOCATION YEAR / MAINTENAN	2017;\$155	3723482
08/01/2017	669	LAND STATUS CHECKED		
12/14/2016	501	ACCT ADV IN LEAD FILE	AMC440519;	
Line Nr	Remarks			

United States Department of the Interior
Bureau of Land Management
 DIV OF LANDS, MINRLS & ENERGY
 ONE N CENTRAL AVE
 PHOENIX, AZ 85004 -4427
 Phone: 602-417-9200

Receipt

No: 4229629

Transaction #: 4344901	
Date of Transaction: 08/07/2018	
CUSTOMER:	
	JOHN M OWENS 5303 LOS PALACIAS ST SAN ANTONIO, TX 78233-5946 US

LINE #	QTY	DESCRIPTION	REMARKS	UNIT PRICE	TOTAL
1	1.00	LOCATABLE MINERALS / MINING CLAIMS-NOT NEW-UNADJUD, ONE AUTH NO. ONLY / MINING CLAIM MONEY RECEIVED CASES: AMC440519/\$155.00		- n/a -	155.00
TOTAL:					\$155.00

PAYMENT INFORMATION				
NOTE: Items will appear on credit card statement as "Bureau of Land Mgmt CO".				
1	AMOUNT:	155.00	POSTMARKED:	N/A
	TYPE:	CREDIT CARD	RECEIVED:	08/07/2018
	NAME:	OWENS, JOHN M 5303 LOS PALACIAS ST SAN ANTONIO TX 78233-5946 US		
	CARD NO:	XXXXXXXXXXXX2205	AUTH CODE:	180298
	NAME ON CARD:	JOHN M OWENS		
	SIGNATURE:			

REMARKS

This receipt was generated by the automated BLM Collections and Billing System and is a paper representation of a portion of the official electronic record contained therein.

440519

MAINTENANCE FEE PAYMENT

Claimant Name: John M. Owens
 Address: 5303 Los Palacios St
 City: San Antonio State: TX Zip: 78233
 Telephone: 602-435-0924
 E-mail address: johnmowens7@gmail.com
 Signature: [Signature]

☐ Check here if this is a change of address.

BLM
Date
Stamp

RECEIVED
BLM AZ STATE OFFICE
2017 MAY -5 P 2:26
PHOENIX, ARIZONA

LINE NO.	AMC NUMBER	CLAIM/SITE NAME	COUNTY RECORDER DATA (If available)	TWP	RNG	SEC
1	440519	Purple Tunnel	La Paz	7N	13W	29
2						
3						
4						
5						
6						
7						
8						
9						
10						

List additional claims on Form MCF114.

Bureau of Land Management
 Arizona State Office
www.blm.gov/az/

No. of Claims*: 1 x \$155 = 155
 Check No: CC Init. ES
 Receipt No.: 3829977
 For BLM Use Only

* \$155 per lode mining claim, mill site, or tunnel site; and \$155 for each 20 acres or portion thereof for each placer mining claim.

Form: MCF112
 Revised July 2014

This form is available from the Arizona Geological Survey and may be reproduced.

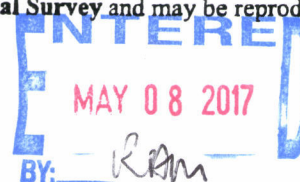

United States Department of the Interior
Bureau of Land Management
 DIV OF LANDS, MINRLS & ENERGY
 ONE N CENTRAL AVE
 PHOENIX, AZ 85004 -4427
 Phone: 602-417-9200

Receipt

No: 3829977

Transaction #: 3938210	
Date of Transaction: 05/05/2017	
CUSTOMER:	
	JOHN M OWENS 5303 LOS PALACIAS ST SAN ANTONIO, TX 78233-5946 US

LINE #	QTY	DESCRIPTION	REMARKS	UNIT PRICE	TOTAL
1	1.00	LOCATABLE MINERALS / MINING CLAIMS- NOT NEW-UNADJUD, ONE AUTH NO. ONLY / MINING CLAIM MONEY RECEIVED CASES: AMC440519/\$155.00	2018 MAINT (1)	- n/a -	155.00
TOTAL:					\$155.00

PAYMENT INFORMATION			
NOTE: Items will appear on credit card statement as "Bureau of Land Mgmt CO".			
1	AMOUNT:	155.00	POSTMARKED: N/A
	TYPE:	CREDIT CARD	RECEIVED: 05/05/2017
	NAME:	OWENS, JOHN M 5303 LOS PALACIAS ST SAN ANTONIO TX 78233-5946 US	
	CARD NO:	XXXXXXXXXXXX2205	AUTH CODE: 102153
	NAME ON CARD:	JOHN M OWENS	
	EXPIRES:	05/2019	
	SIGNATURE:		

REMARKS

This receipt was generated by the automated BLM Collections and Billing System and is a paper representation of a portion of the official electronic record contained therein.

NOTICE!!

These documents have been scanned!

Do not place un-scanned documents beneath this notice!

Do not remove this notice from this file!

GPO Jacket No. 560-102
Print Order 61540
Rise Business Services, LLC
Job=AZ15 5/1/2019



Box Number= AZ15012



Claim Begin-End: AMC440519-AMC440519

5 Miscellaneous



AZ15012-1

AMC440519-AMC441162

**NO
DOCUMENTS
FOUND**

NO DOCUMENTS FOUND
NO DOCUMENTS FOUND

NOTICE!!

These documents have been scanned!

Do not place un-scanned documents beneath this notice!

Do not remove this notice from this file!

GPO Jacket No. 560-102
Print Order 61540
Rise Business Services, LLC
Job=AZ15 5/1/2019



Box Number= AZ15012



Claim Begin-End: AMC440519-AMC440519

6 Location Notices-Amendments and Supporting Documents



AZ15012-1

AMC440519-AMC441162

MINING CLAIM STATUS REPORT

Data Entered: 12/20/16 Rm

MTP Checked By: 12/20/16 Rm

GEO Checked By: 12/20/16 Rm

LEAD SERIAL NUMBER: AMC 440519 thru AMC _____

NUMBER OF CLAIMS & TYPE:

1 LODE
____ PLACER
____ ASSOCIATION PLACER
____ MILL SITE
____ TUNNEL SITE

CHARGES:

Processing Fee @ \$20 = \$ 20.00

Location Fee @ \$37 = \$ 37.00

Maintenance Fee @ \$155 = \$ 155.00

Add'l Maint Fee for Assoc Placer = \$ _____

SUBTOTAL \$ 212.00

Other Fees \$ _____

Other Fees \$ _____

TOTAL \$ 212.00

TOTAL ACREAGE: N/A Per Claim
(Placer Only)

NUMBER OF LOCATORS: 1

DOCUMENTS RECEIVED VIA : Over-the-Counter [] Mail [☒] **TIMELY FILED:** Yes [☒] No []

LEGAL DESCRIPTION: T 7N R 13W SEC 29
T _____ R _____ SEC _____
T _____ R _____ SEC _____
T _____ R _____ SEC _____
T _____ R _____ SEC _____

BLM [] FOREST SERVICE [] SUBJ TO PL 359: Yes [] No []
WILDERNESS AREA [] _____

SPLIT ESTATE: N/A [] SX [] PX [] OTHER []
SRHA [] Was proper Notice filed if located on SHRA Land? Yes [] No []

RECONVEYED MINERALS ON BLM LAND REQUIRE OPENING ORDER FROM 1944 TO 1993:

Open to Entry On _____ N/A []

COMMENTS/STATUS: VOID [] PARTIALLY VOID [] PVT MINERALS [] WITHDRAWN LANDS []
OTHER [] _____

[] Claimant acknowledges that portions of the following claim(s) site(s) may be void or voidable.

Printed Name of Claimant _____ Signature of Claimant _____

*****FINAL ADJUDICATION*****

DATE 8/1/2017

INITIALS Rm

AMC440519

RECEIVED
BLM A
2016 DEC 14 P 1:22
PHOENIX, ARIZONA

LOCATION NOTICE FOR LODE MINING CLAIM

☐ Amendment BLM Serial # _____

NOTICE IS HEREBY GIVEN that the Purple Tunnel
_____ lode mining claim has been located

by John M. Owens whose current mailing
address is 5303 Los Palacios Street,
San Antonio, TX 78233

BLM
Date
Stamp

The general course of this claim is East and West and it is situated in La Paz
County, Arizona. This claim is 1,500 feet in length and 600 feet in width.

20.66 Total Claim Acreage. This claim runs from the location monument on which this location notice
is posted on the centerline of the claim approximately 1,200 feet in a Westerly direction to the West
end line and 300 feet in a Southerly direction to the South end line. This claim is marked by six
monuments, one at each corner and one at the center of each end line of the claim.

The location monument on which this notice is posted is situated within Section 29, Township 7
N, Range 13 W, Gila Salt River Base and Meridian, Arizona and this claim encompasses portions
of the following quarter section(s), section(s), Township(s) and Range(s) NW 1/4 & SE 1/4, NE 1/4
& SE 1/4, SW 1/4 & SE 1/4, SE 1/4 & SE 1/4 of Sec 29, T7N, R13W
Gila Salt River Base and Meridian, Arizona.

The locality of this claim with reference to some natural object or permanent monument and additional information
(if any) concerning its locality are as follows: NE corner of this claim is 200 feet
North of and 0 feet West of the NE corner of SE 1/4 of SE 1/4
of Sec 29, T7N, R13W The above information is shown on the attached map.

DATED AND POSTED on the ground this 27th day of September, 2016.

☒ LOCATOR(s) ☐ AGENT

Print Name(s) John M. Owens

Signature(s) [Signature]

Form MCF100
Revised July 2014

ANCL440519

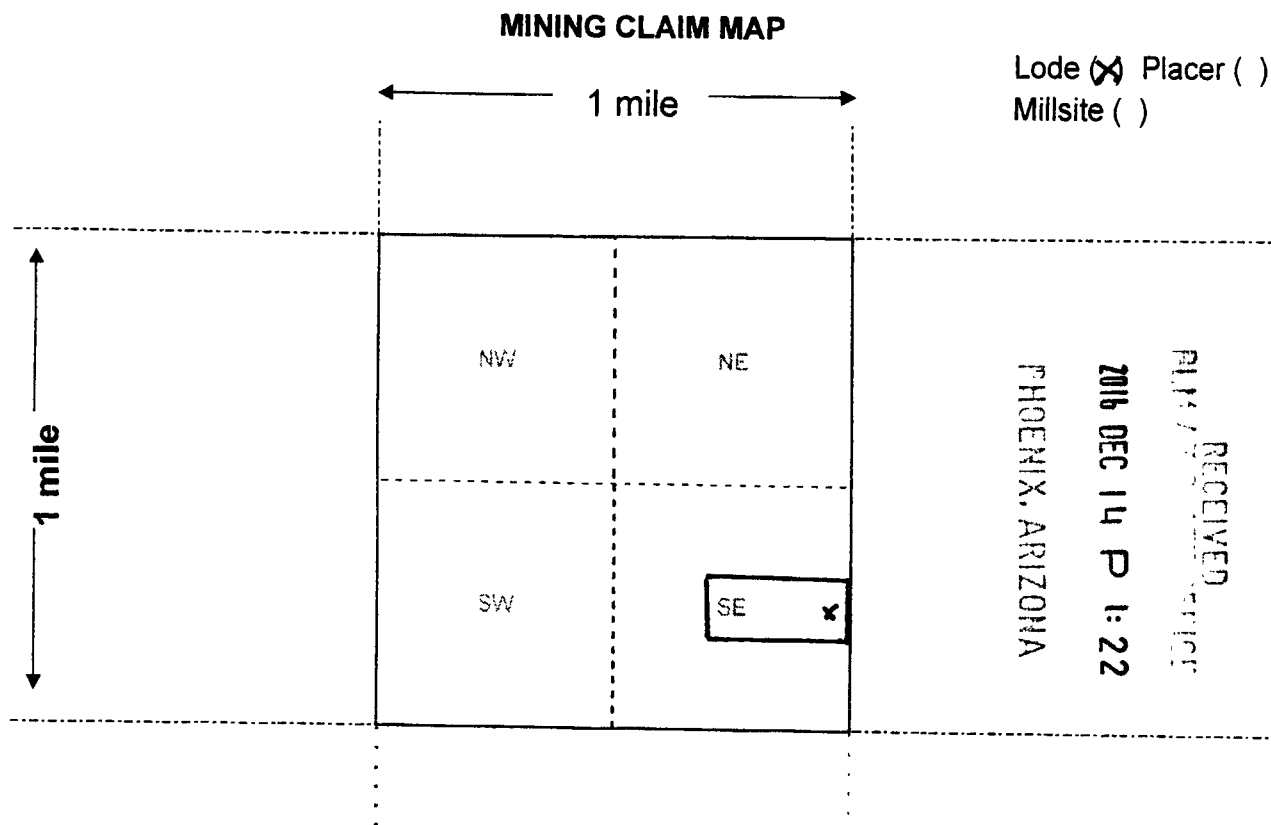

Scale: 1" = 2000 feet



- The above map depicts the Purple Tunnel mining claim, which is located in Section (s) 29, Township 7 N, Range 13 W, Gila and Salt River Base and Meridian, _____ County, Arizona. Total claim acreage is 20.66
- The type of corner and location monuments used are as follows: Corners 4x4 wooden posts buried 1.5' protruding 4.5' above ground, Location 3' pile of stones
- The bearings and distances in degrees and feet between claim corners and to a public land survey monument are as depicted on the map.
- If the claim is a placer or millsite claim with exterior limits conforming to legal subdivisions of the public survey, provide a legal description of the claim _____

Form MCF100a
Revised July 2014

This form is available from the Arizona Geology Survey and may be reproduced.

ANCI 110519

DEPARTMENT OF INTERIOR
BUREAU OF LAND MANAGEMENT

Input Parameters for Geographic Report with Land

System Id = CR

Admin State = AZ

Geo State =

Casetype Begins With

Case Disp Txt = AUTHORIZED, CANCELLED, EXPIRED, PENDING, REJECTED, RELINQUISHED, WITHDRAWN

Mer Twp Rng =

Section =

Mtrs = 14 0070N 0130W 029, 14 0070N 0130W 999

Commodity =

Commodity Txt =

Pending Org =

Pend Org Decode =

Total Rows Returned: 0

LA PAZ COUNTY
LAKE HAVASU FIELD OFFICE

[illegible]

MDS 369 NE
370 NW
371 SE

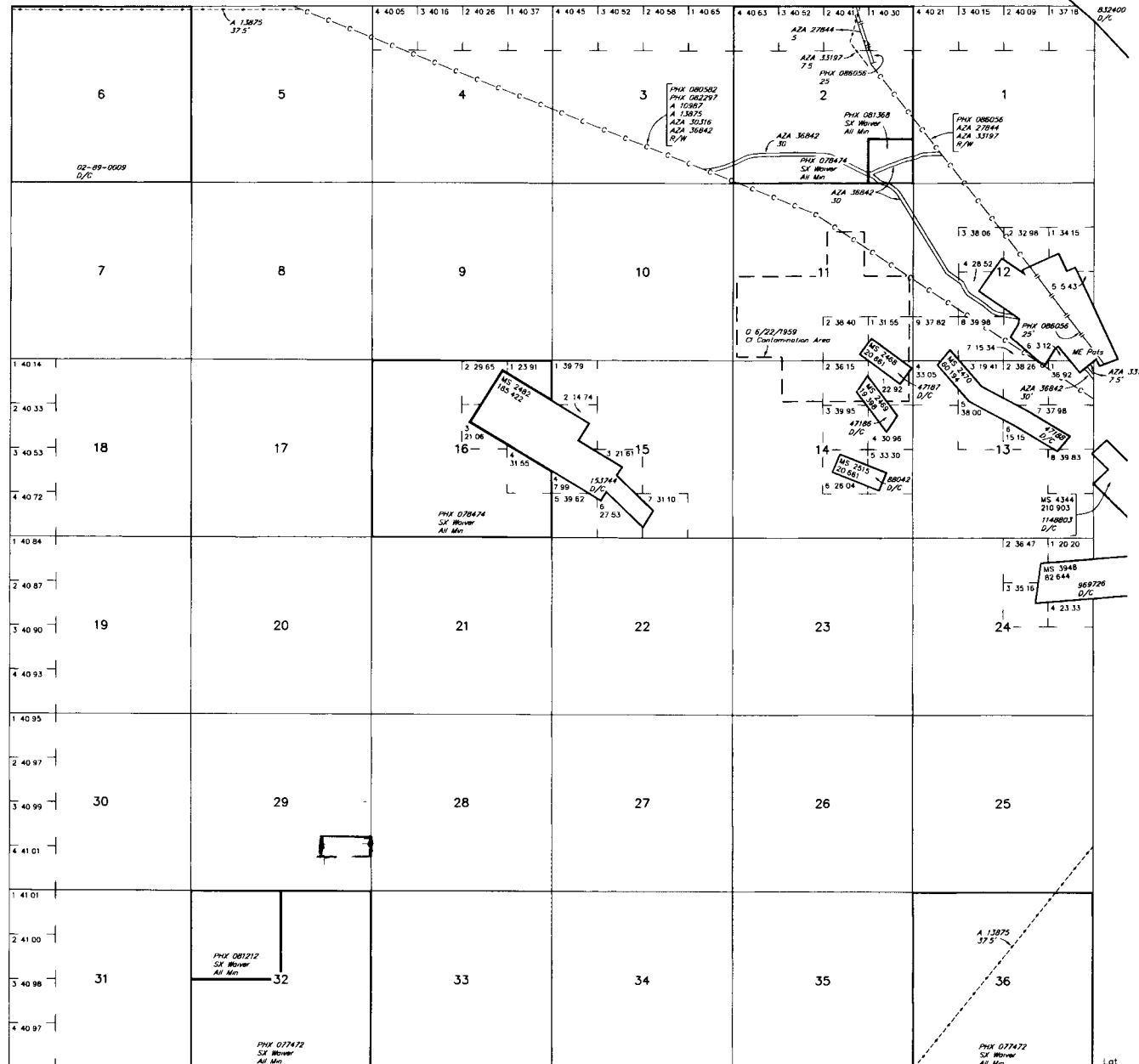

Lat 33 53'53"N
Long 113 33'24"W

SCALE in chains

WARNING STATEMENT

This plot is the Bureau's Record of Title and should be used only as a graphic display of the township survey data. Records herein do not reflect title changes which may have been effected by lateral movements of rivers or other bodies of water. Refer to the cadastral surveys for official survey information.

CURRENT TO	LT	GSR Mer
3-28-2016	ACAD	T 7 N
		R 13 W



John Owens
5303 Los Palacios St
San Antonio, TX 78233

SAN ANTONIO
TX 782
06 DEC '16
PM 11



ATO 460726 492208

FOREVER



Az BLM
One N. Central Ave, Ste. 800
Phx. Az 85004

PHOENIX, ARIZONA

2016 DEC 14 P 1:22

RECEIVED
BLM AT SCIENCE OFFICE

85004-442700

